

# Awarded Grants

December 12, 2024

1

THRIVING  
STUDENTS

2

ENGAGED  
COMMUNITY

3

EMPOWERED  
STAFF

# Correlation of funding and accountability

Average Per Pupil Spending by School, CROWLEY ISD

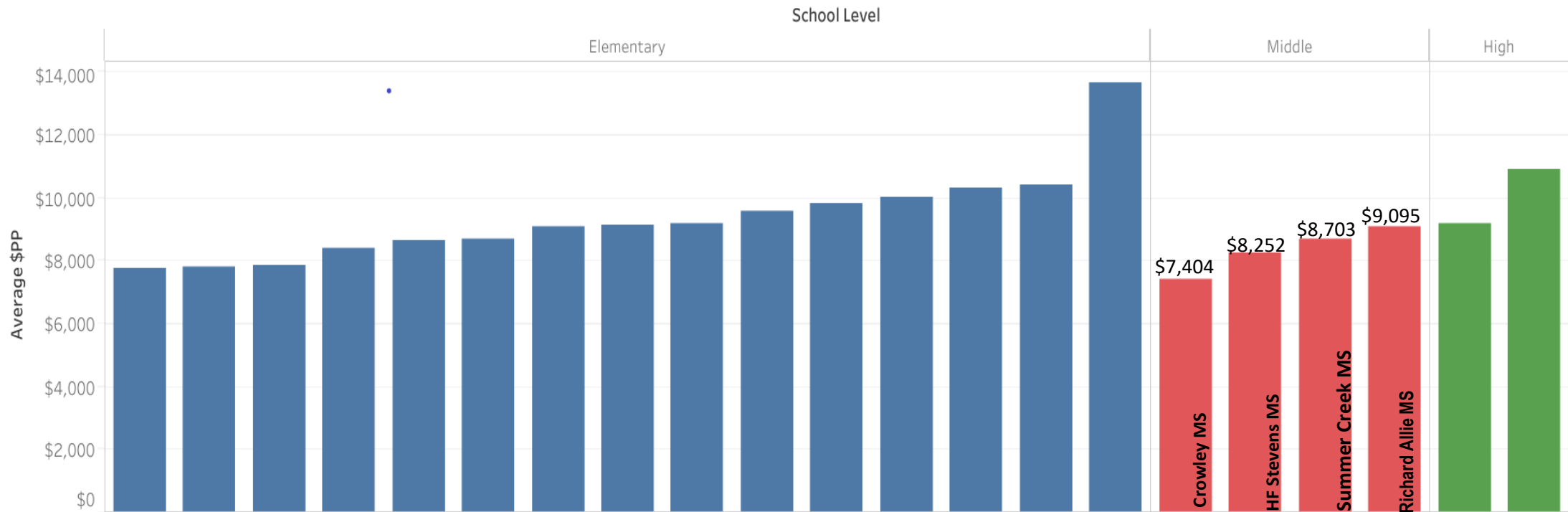

Data Sources, Texas Education Agency:  
 - [Individual Campus Financial Actual Reports](#) (SY 2020-21)

21-22 Acct. Rat	C	C	C	C
All Students-6 <sup>th</sup> Grade Math Meets or Above	12%	14%	16%	37%

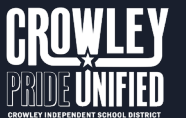

# Bill and Melinda Gates Foundation Grant

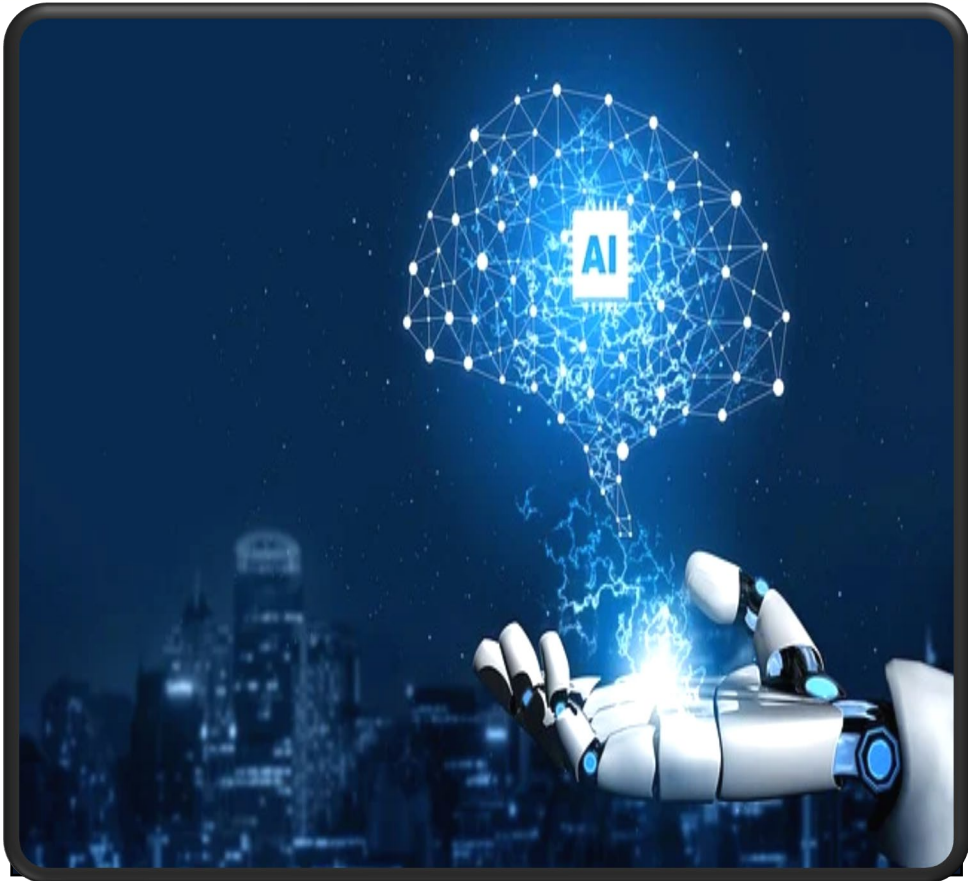

## Artificial Intelligence Grant

- \$500,000
- 11/24-10/26

## Purpose:

- Math Focus
- Provide Real-Time Feedback and Coaching
- Strengthen Professional Learning Communities (PLCs)
- Deliver Targeted Data to Leadership

## Total

**\$500,000**

# 1882 Projected Funding by School



## Crowley MS

23-26 SAF Grant  
(1.2million)

24-25 CSP-\$900,000

25-26 1882 Funds-  
\$893,837



## HF Stevens MS

23-26 SAF Grant \$0

24-25 CSP-\$900,000

25-26 1882 Funds-  
\$772,721



## Summer Creek MS

23-26 SAF Grant \$0

24-25 CSP-\$900,000

25-26 1882 Funds-  
\$792,320

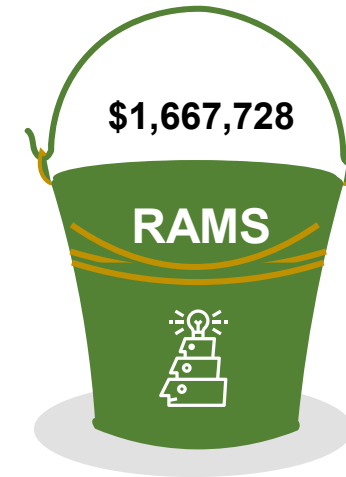

## Richard Allie MS

23-26 SAF Grant \$0

24-25 CSP-\$900,000

25-26 1882 Funds-\$767,728)

# Texas Partnership Grant (SB1882)



## Texas Partnership Grant

Grant Funds Available:  
December 2024-September 2025

## Allowable Cost:

- Planning Personnel
- Start-Up Equipment (technology, furniture)
- Professional Development

## Grant Award:

**\$3,600,000**

Total Grant Awards:  
**\$4,100,000**



# Awarded Grants

December 12, 2024

1

**THRIVING  
STUDENTS**

2

**ENGAGED  
COMMUNITY**

3

**EMPOWERED  
STAFF**